#1

Don't use octave key throughout whole exercise. ( ) indicates "overtone" notes, i.e. finger the lower note, but "overtone" is the sound you hear.

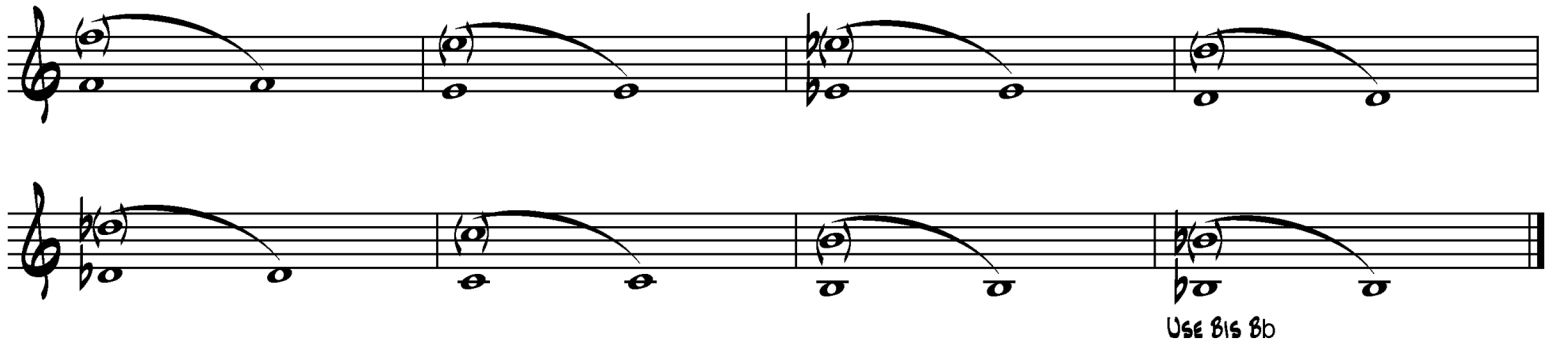

#2

Don't use octave key throughout whole exercise. ( ) indicates "overtone" notes, i.e. finger the lower note, but "overtone" is the sound you hear.

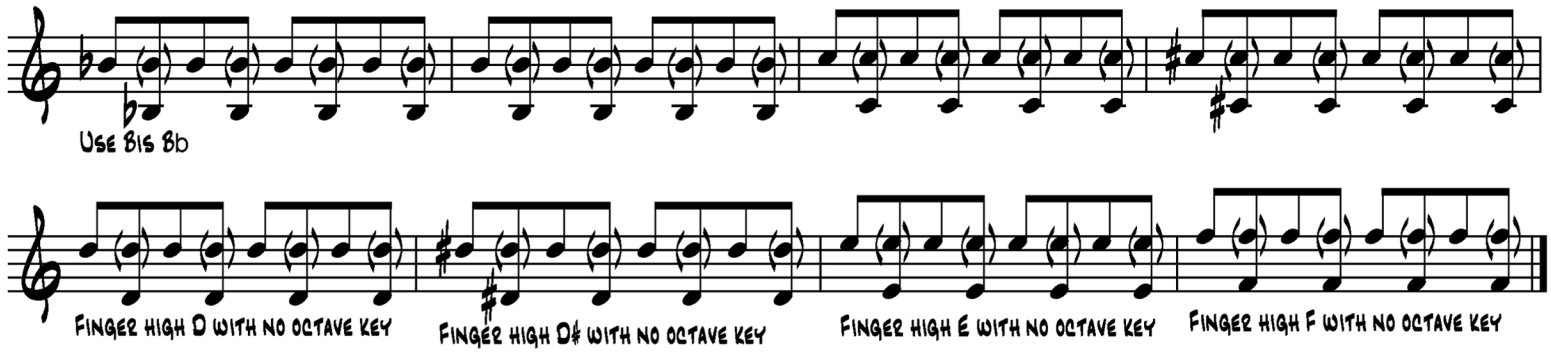

#3
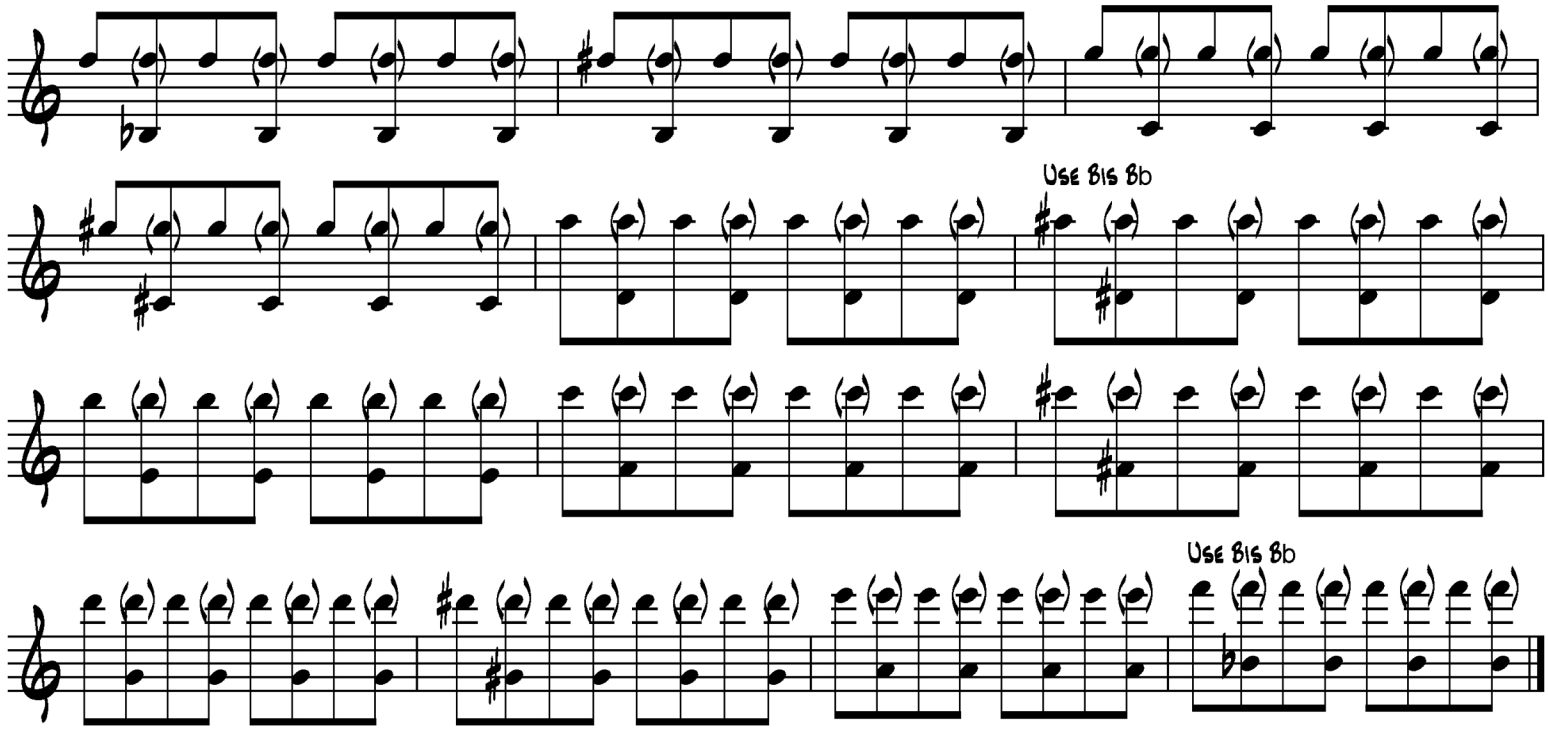
Don't use octave key throughout whole exercise. ( ) indicates "overtone" notes, i.e. finger the lower note, but "overtone" is the sound you hear.