

Blues Exercise

Tritone Vocabulary

&

Implied Harmony

All Instruments

Chris Bittner

Blues Exercise
Tritone Vocabulary
&
Implied Harmony

2

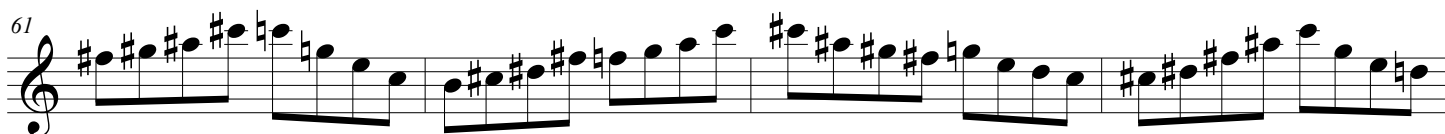
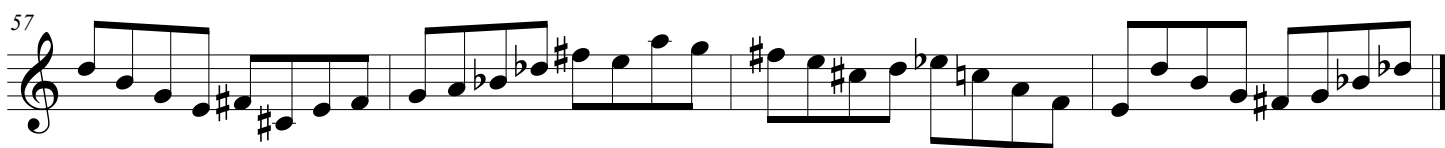
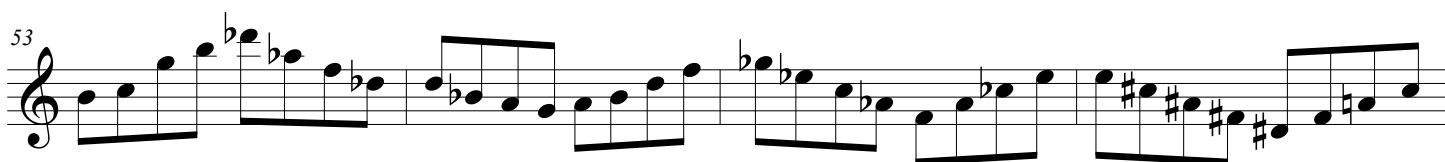
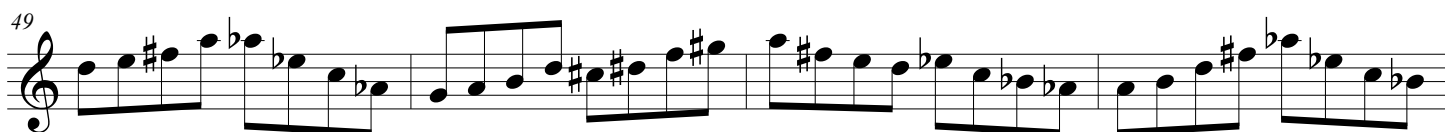
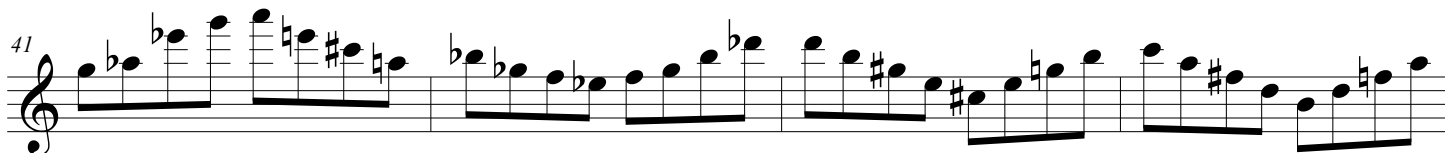
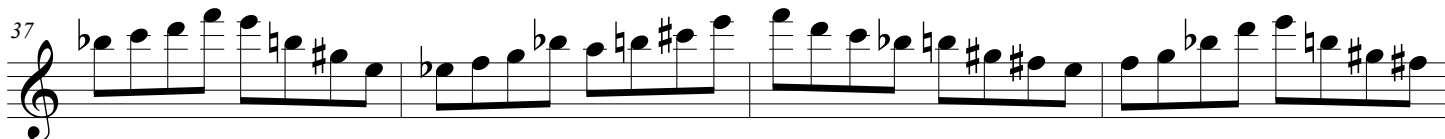

Blues Exercise
Tritone Vocabulary
&
Implied Harmony

65

69

73

77

81

85

89

93

Blues Exercise
Tritone Vocabulary
&
Implied Harmony

4

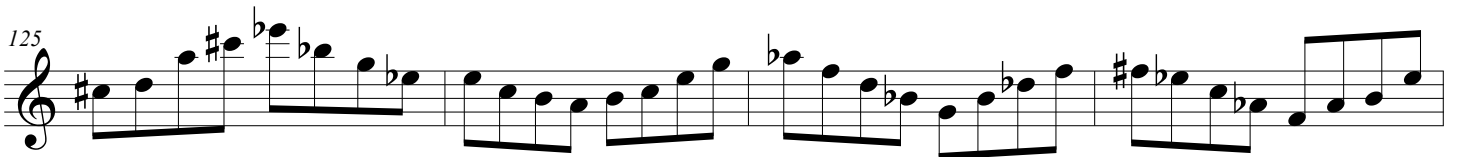
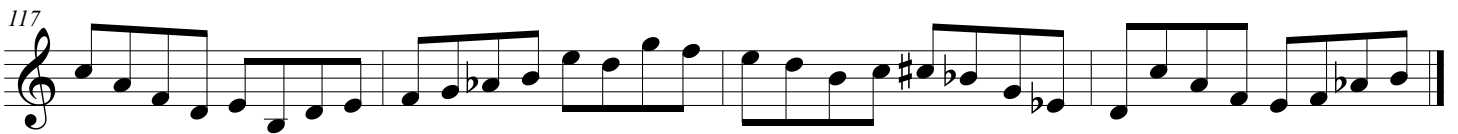
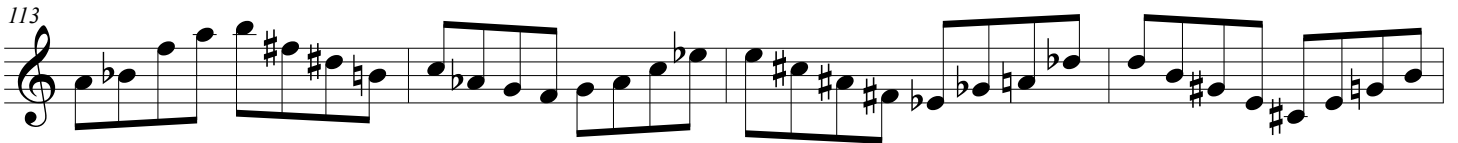
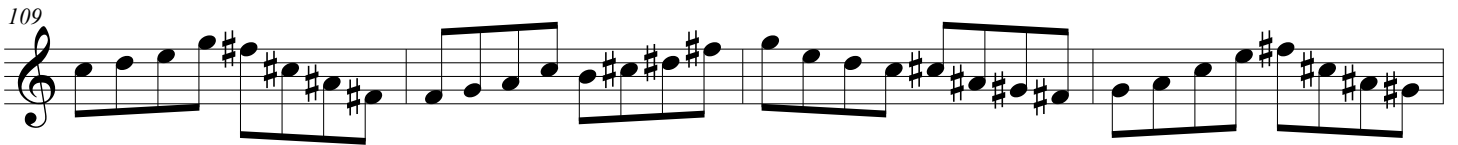
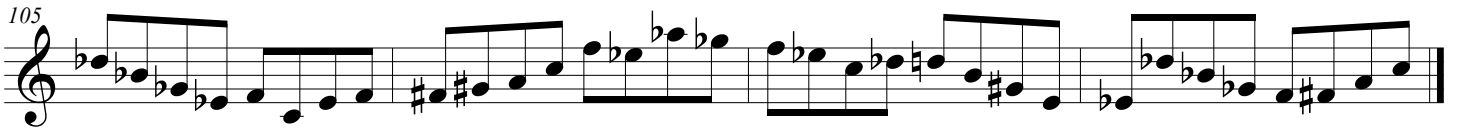
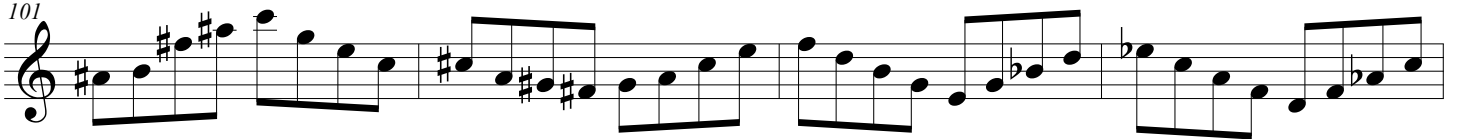
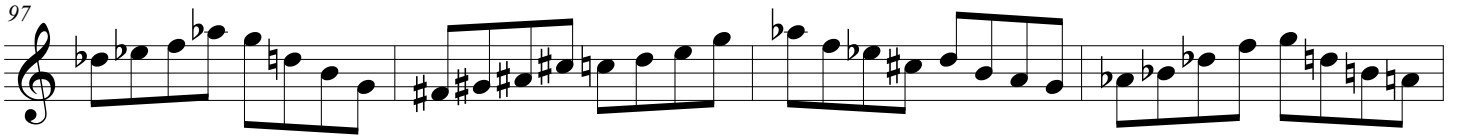

Blues Exercise
Tritone Vocabulary
&
Implied Harmony

129

133

137

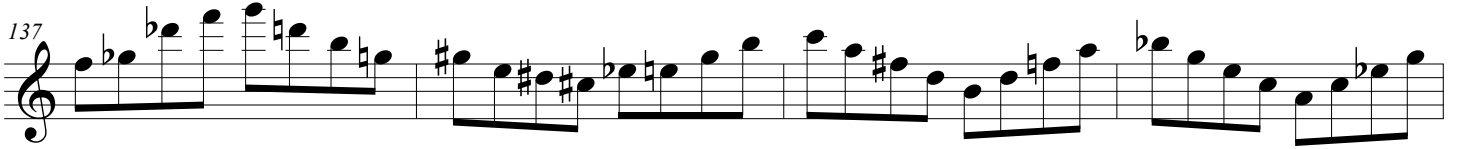

141
